CAY1 North Offset 4529594.156 m
wmean(mm)= 0.8 ± 0.3 nrms= 1.58 wrms= 3.3

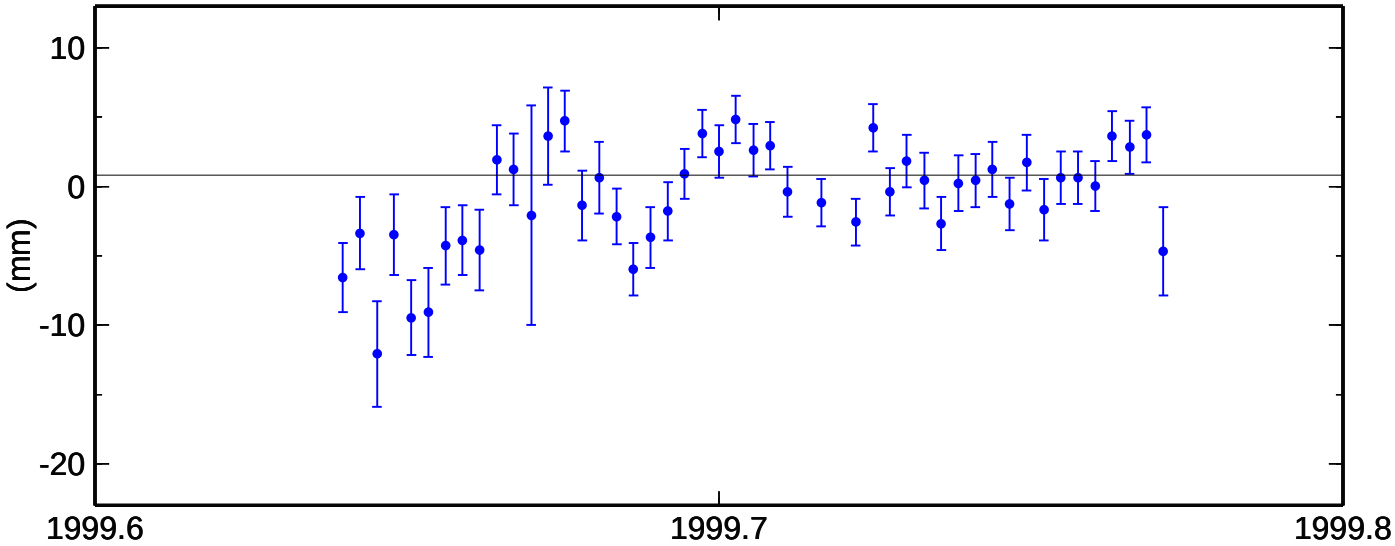

CAY1 East Offset 2569651.135 m
wmean(mm)= -1.0 ± 0.5 nrms= 1.78 wrms= 5.6

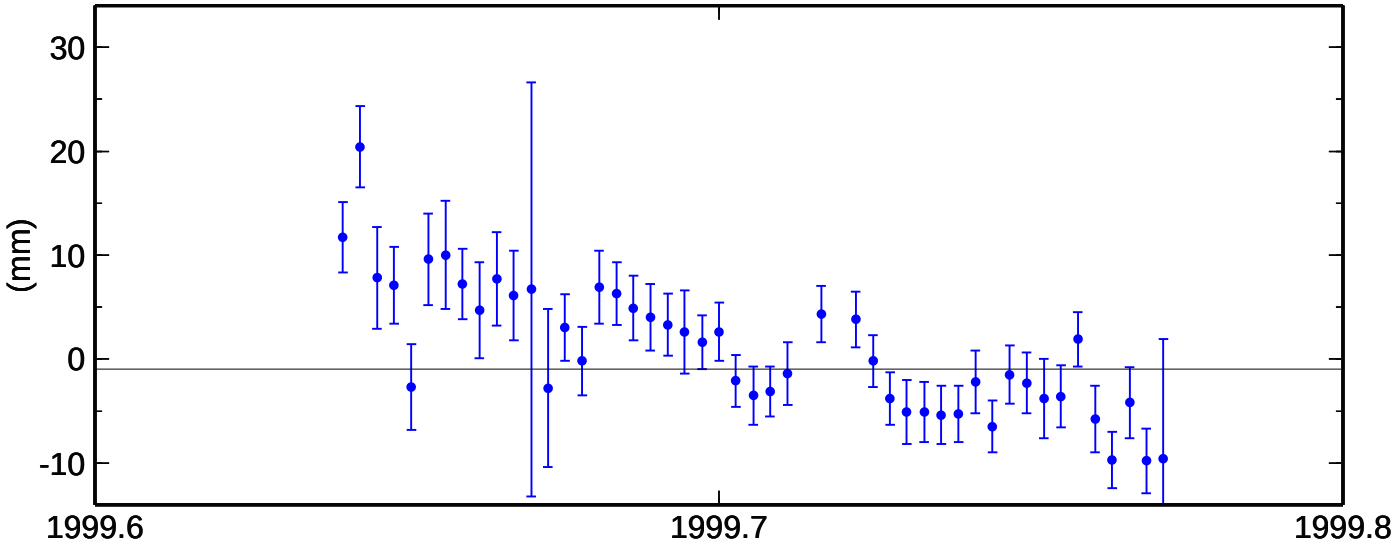
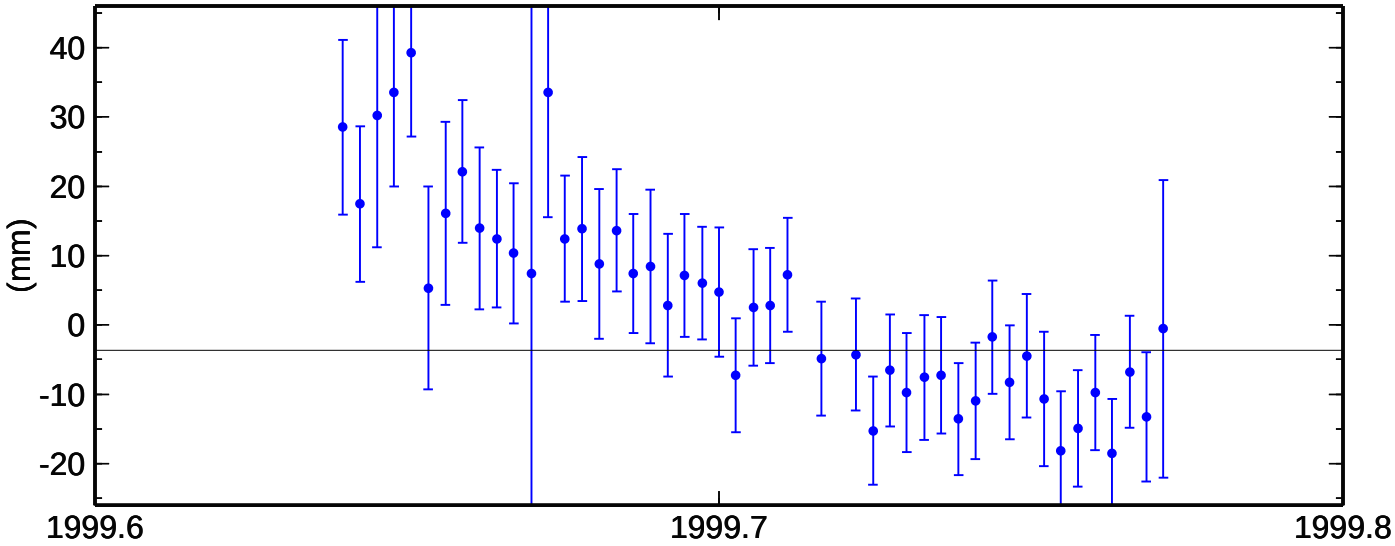
CAY1 Up Offset 85.369 m
wmean(mm)= -3.7 ± 1.4 nrms= 1.35 wrms= 12.7