IKAN North Offset 4571177.531 m
wmean(mm)= 0.1 ± 1.0 nrms= 1.17 wrms= 2.3

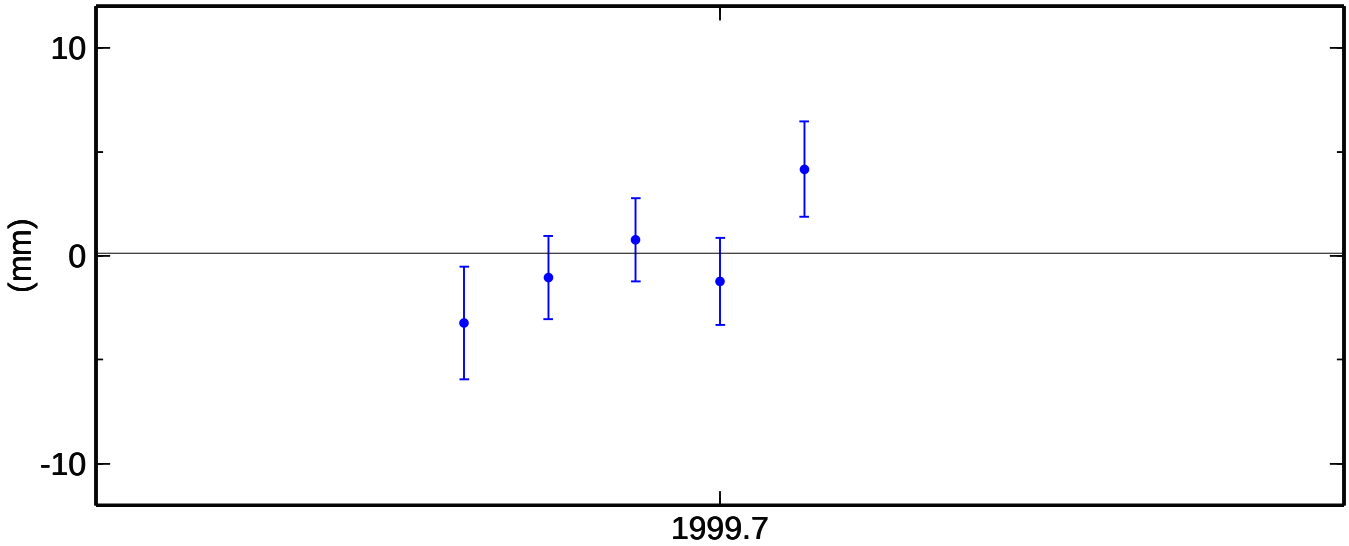

IKAN East Offset 2439386.701 m
wmean(mm)= 0.0 ± 1.4 nrms= 0.76 wrms= 2.2

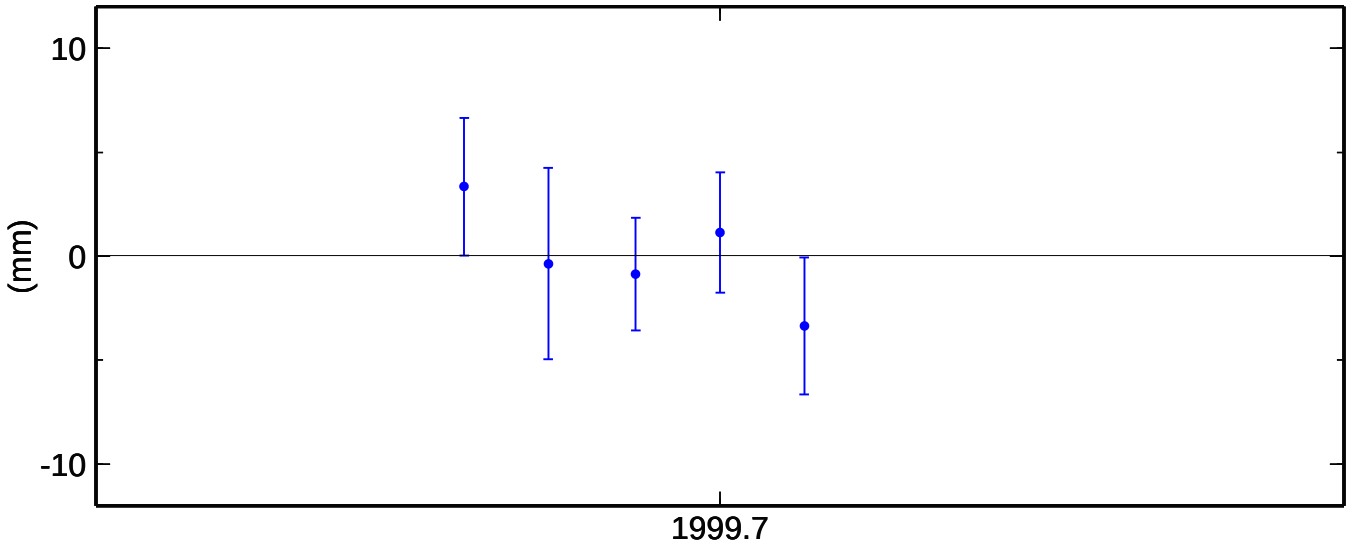
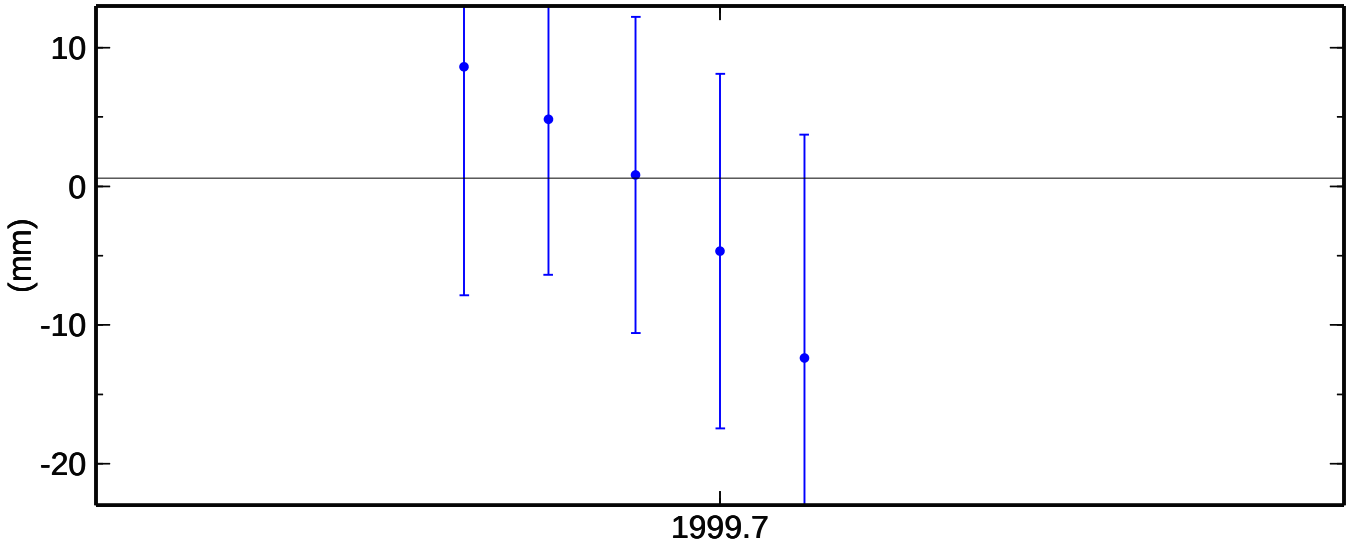
IKAN Up Offset 166.615 m
wmean(mm)= 0.6 ± 5.8 nrms= 0.55 wrms= 6.4