KDER North Offset 4534574.954 m
wmean(mm)= -3.2 ± 1.8 nrms= 5.02 wrms= 24.1

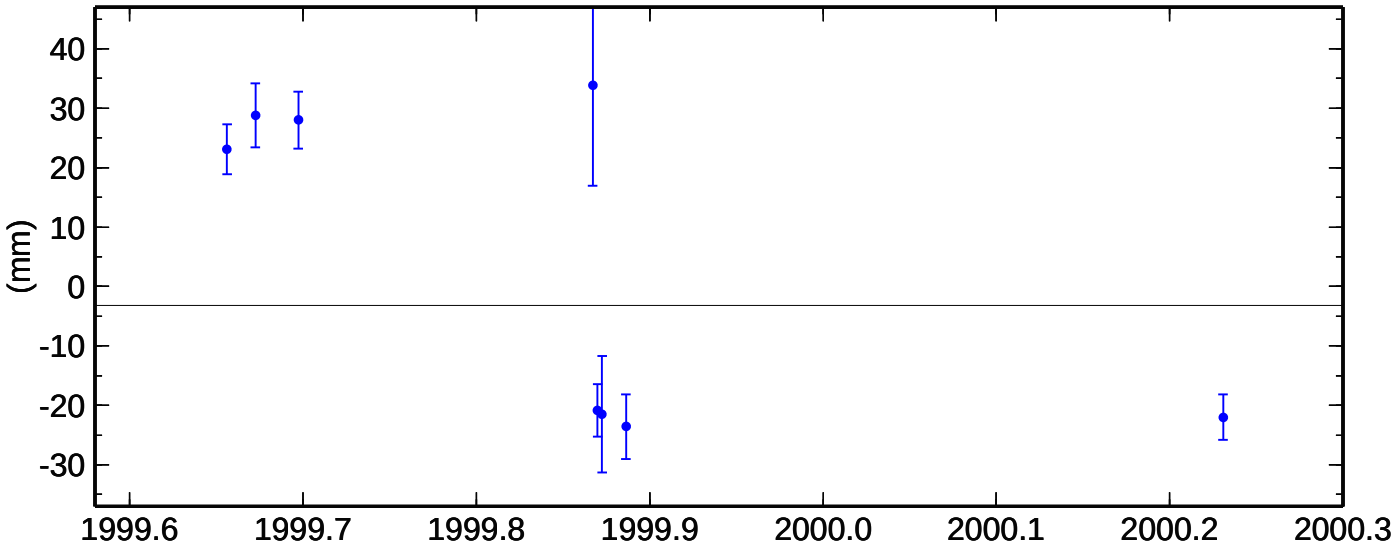

KDER East Offset 2600280.409 m
wmean(mm)= -4.1 ± 3.9 nrms= 1.02 wrms= 10.4

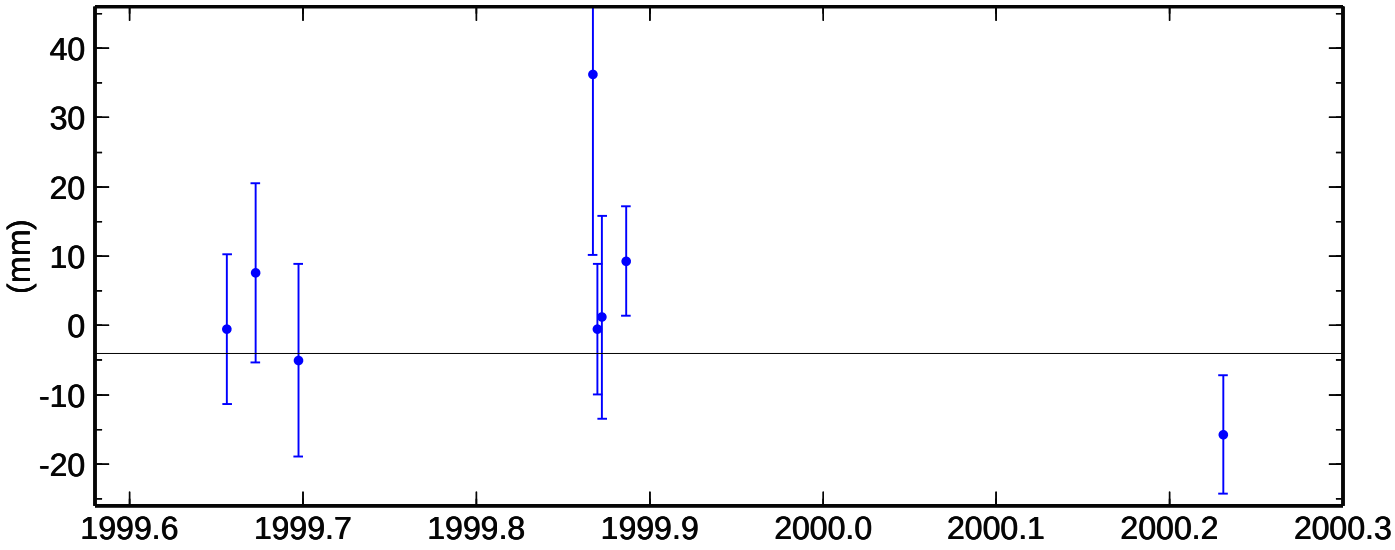
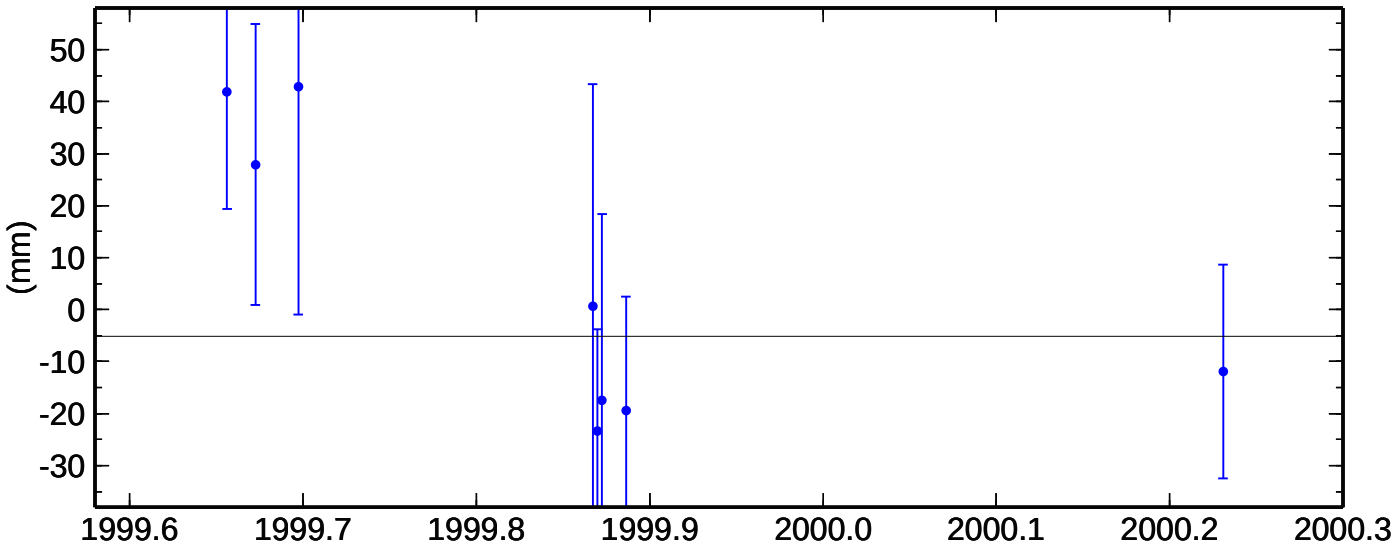
KDER Up Offset 649.684 m
wmean(mm)= -5.2 ± 9.0 nrms= 1.08 wrms= 26.0