KOP1 North Offset 4544735.873 m
wmean(mm)= 0.2 ± 0.4 nrms= 1.02 wrms= 2.5

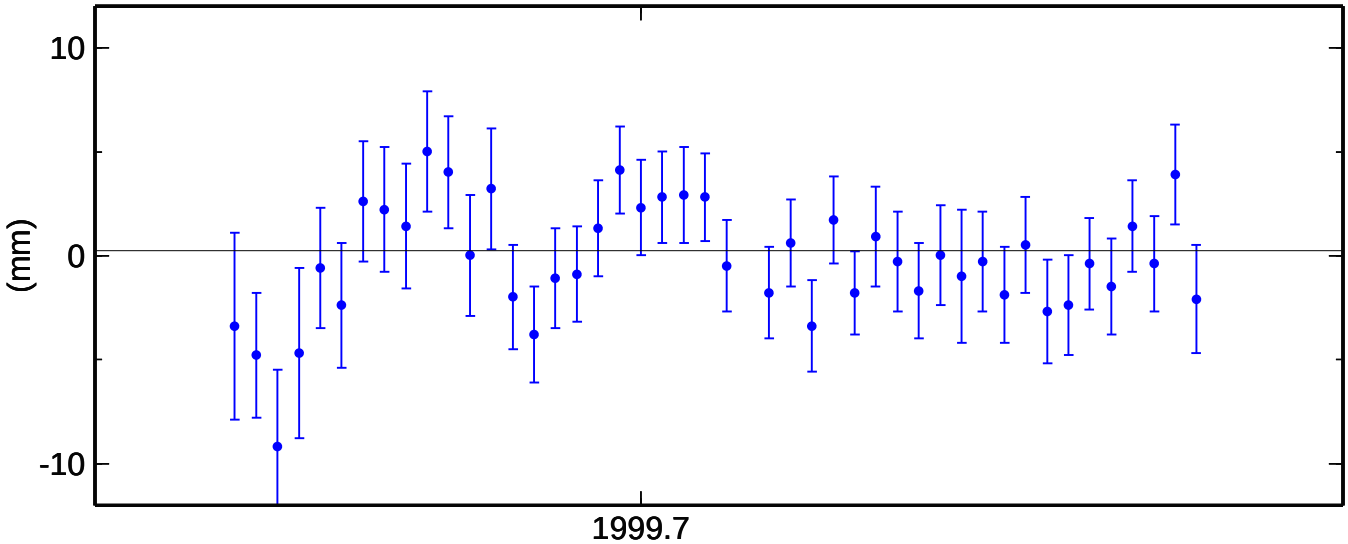

KOP1 East Offset 2613799.186 m
wmean(mm)= 1.2 ± 0.6 nrms= 1.78 wrms= 6.7

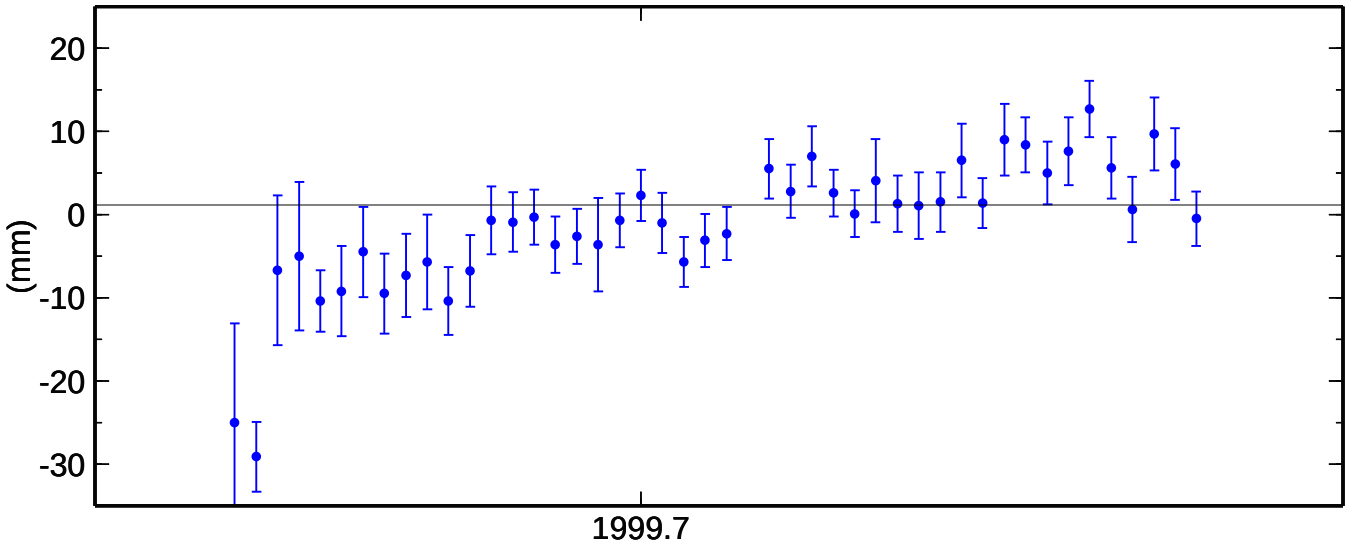
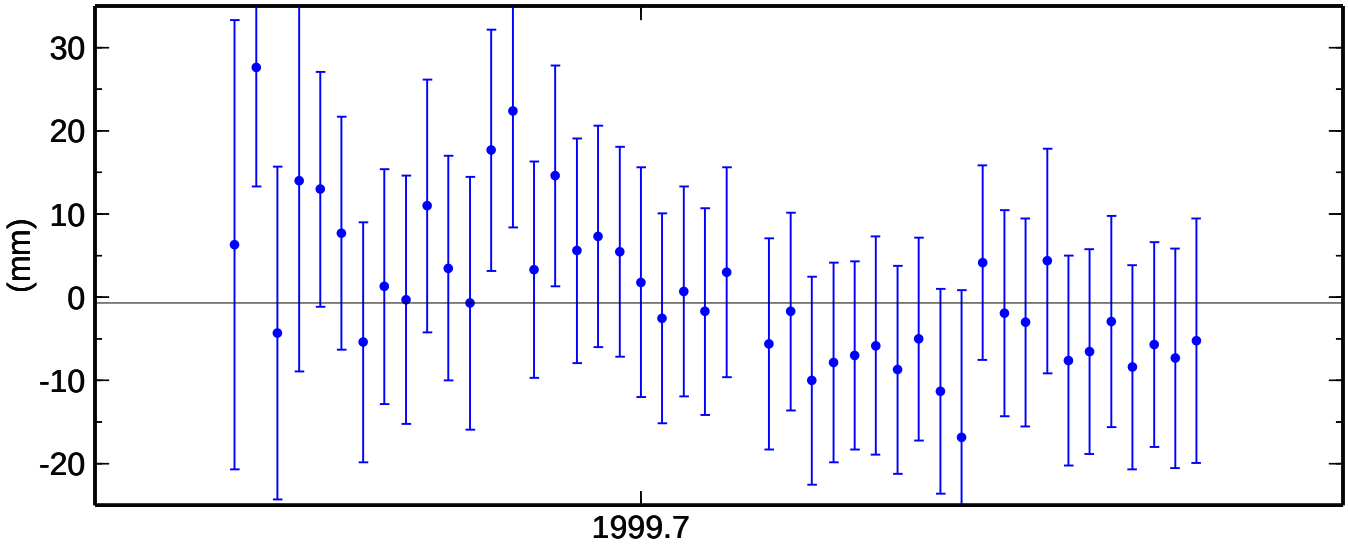
KOP1 Up Offset 161.036 m
wmean(mm)= -0.7 ± 2.0 nrms= 0.65 wrms= 8.6