KOS1 North Offset 4534802.526 m
wmean(mm)= -1.1 ± 0.3 nrms= 2.57 wrms= 5.2

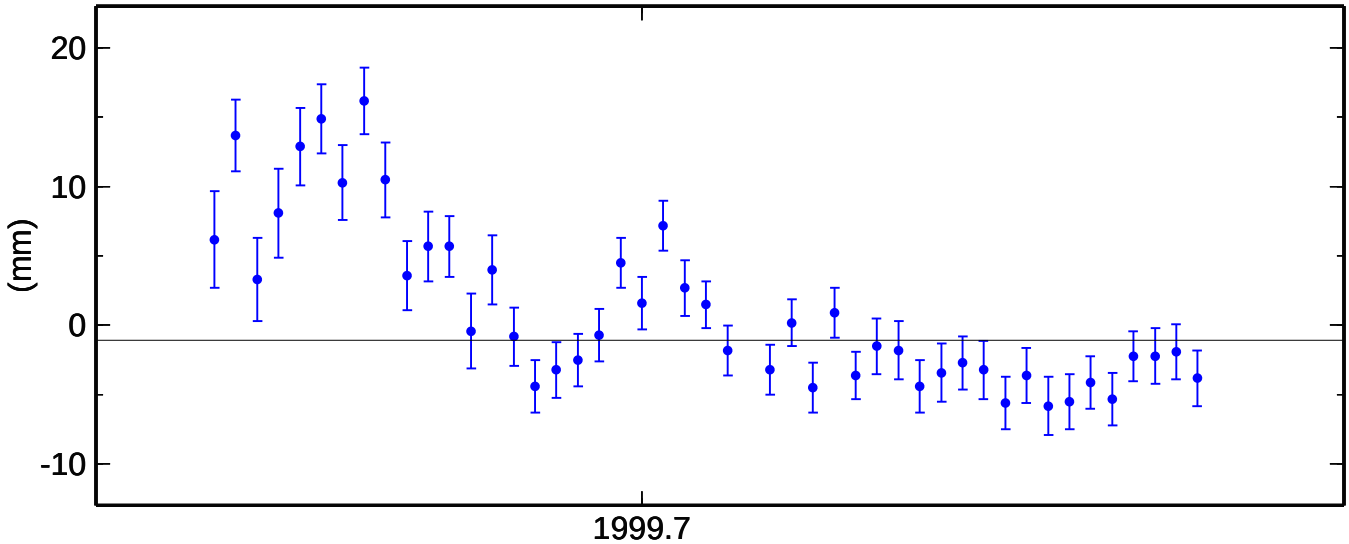

KOS1 East Offset 2530927.741 m
wmean(mm)= 3.6 ± 0.5 nrms= 4.39 wrms= 13.4

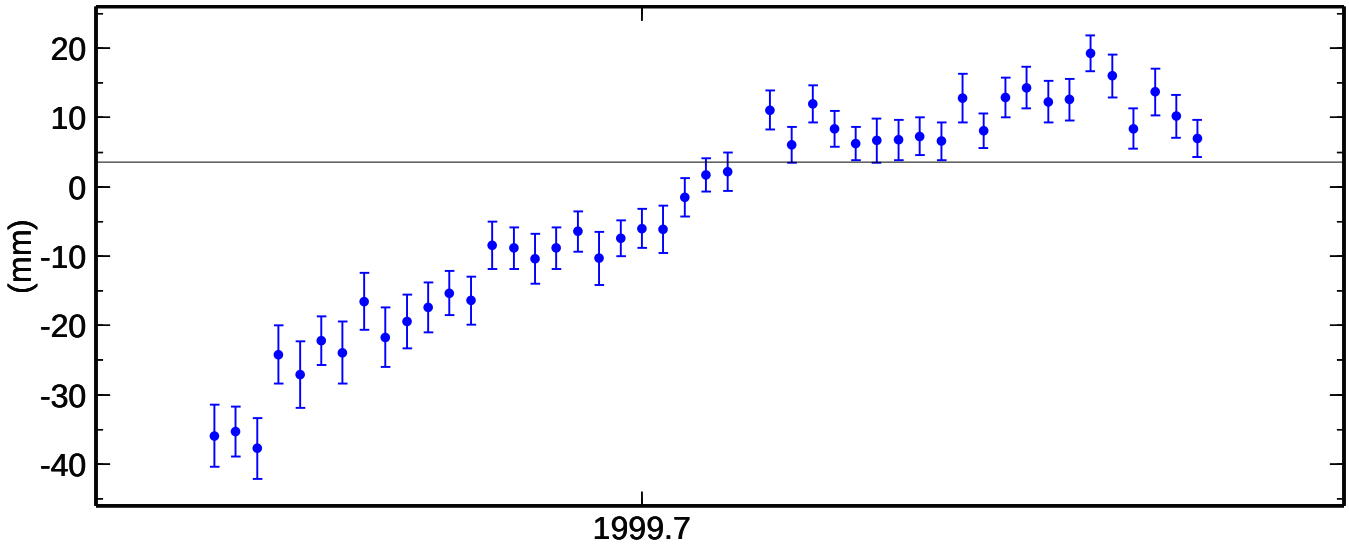
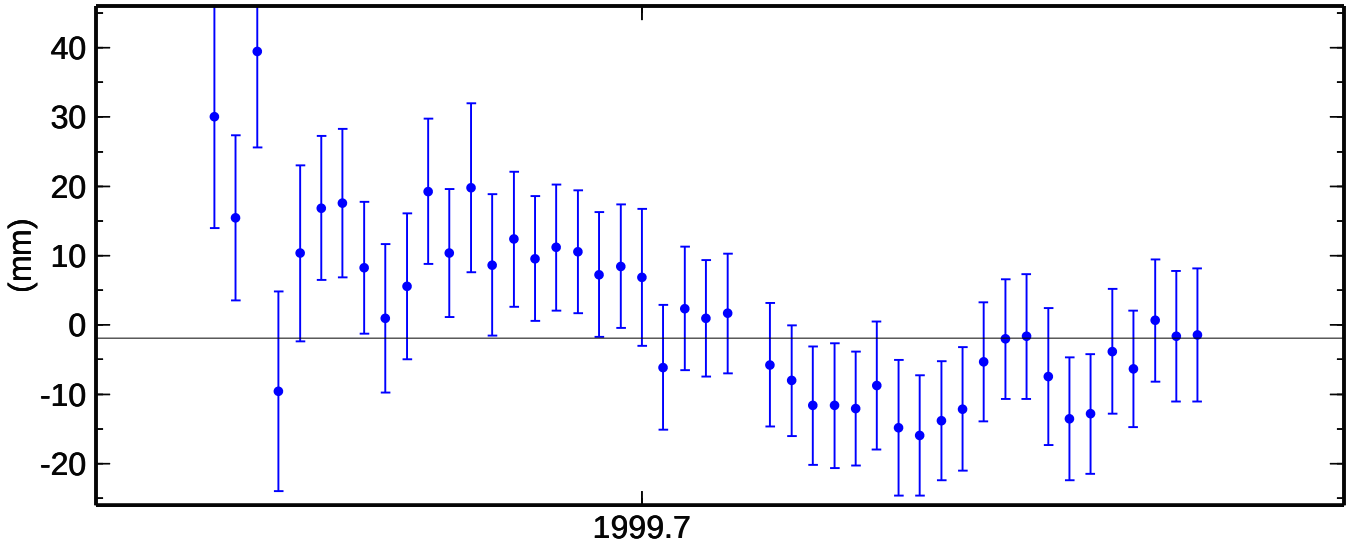
KOS1 Up Offset 48.854 m
wmean(mm)= -1.9 ± 1.4 nrms= 1.17 wrms= 10.9