PIRE North Offset 4544540.003 m
wmean(mm)= -1.4 ± 1.1 nrms= 5.06 wrms= 13.1

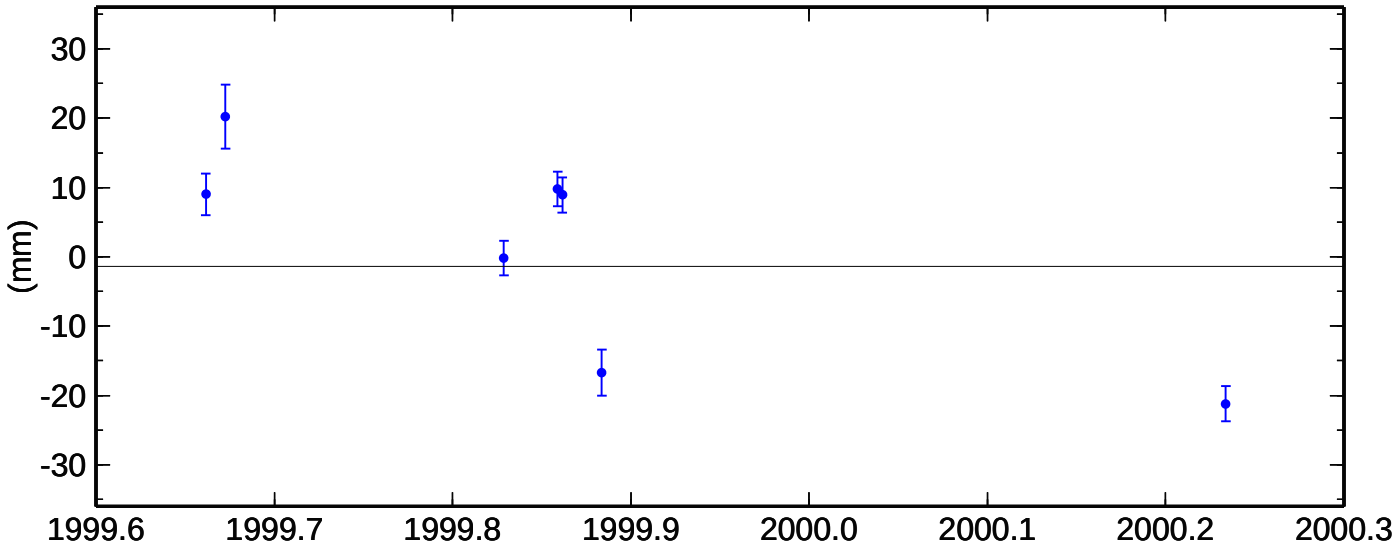

PIRE East Offset 2577307.831 m
wmean(mm)= 2.4 ± 1.6 nrms= 8.75 wrms= 34.3

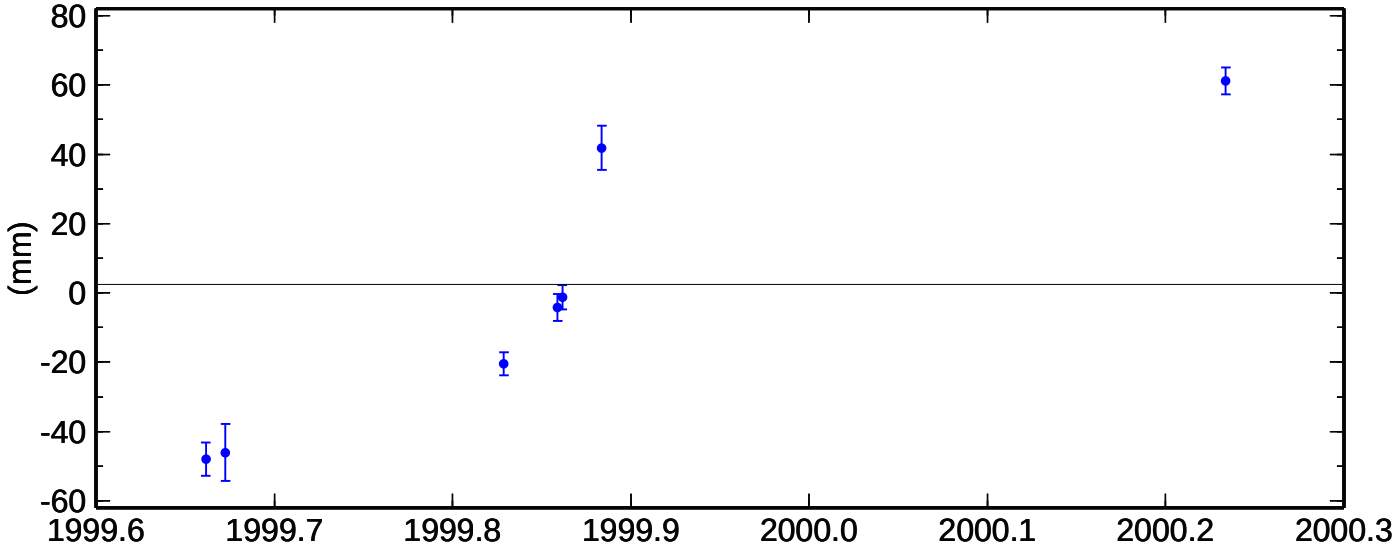
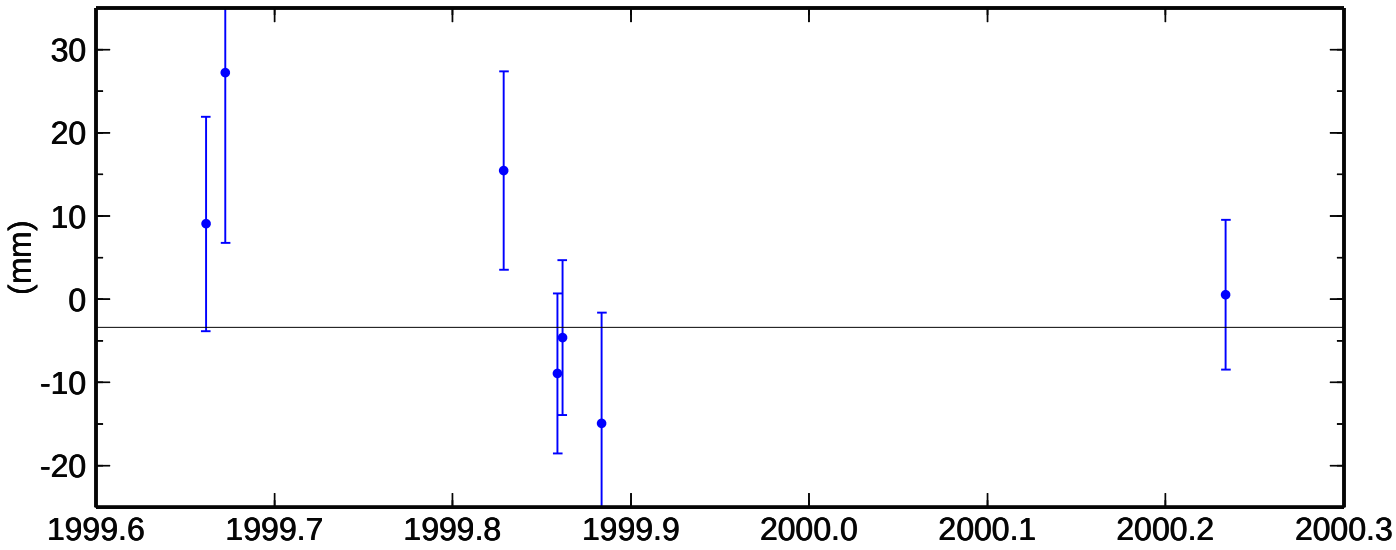
PIRE Up Offset 119.157 m
wmean(mm)= -3.4 ± 4.2 nrms= 1.03 wrms= 10.6