TASK North Offset 4517069.212 m
wmean(mm)= -0.3 ± 0.4 nrms= 1.71 wrms= 4.2

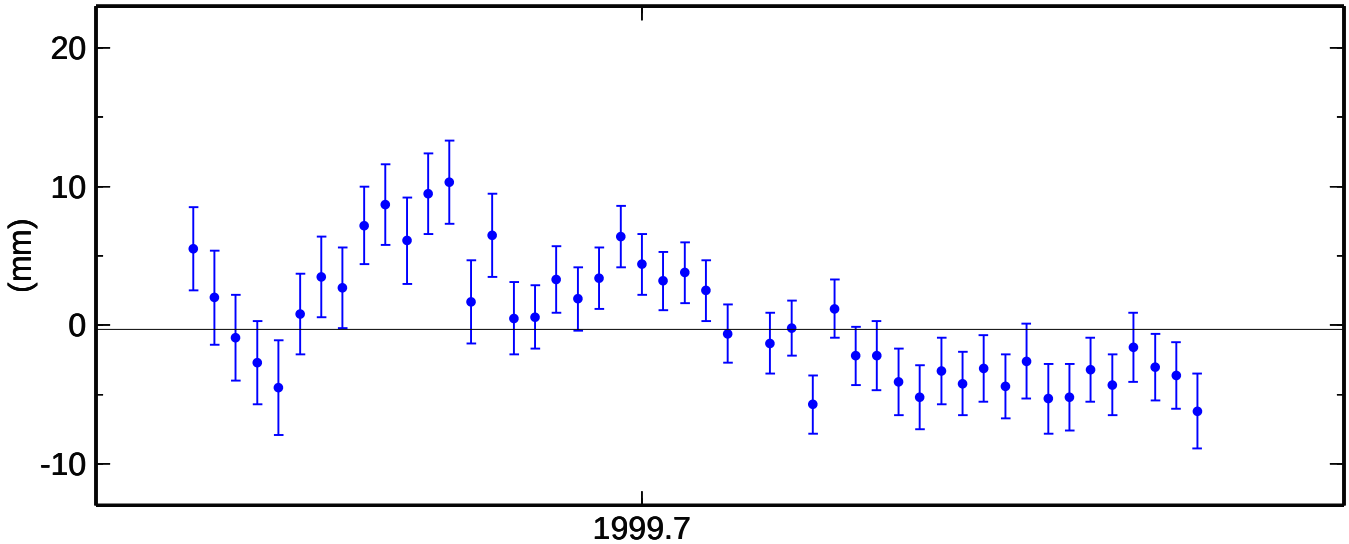


TASK East Offset 2622031.897 m
wmean(mm)= -1.1 ± 0.5 nrms= 1.98 wrms= 7.2

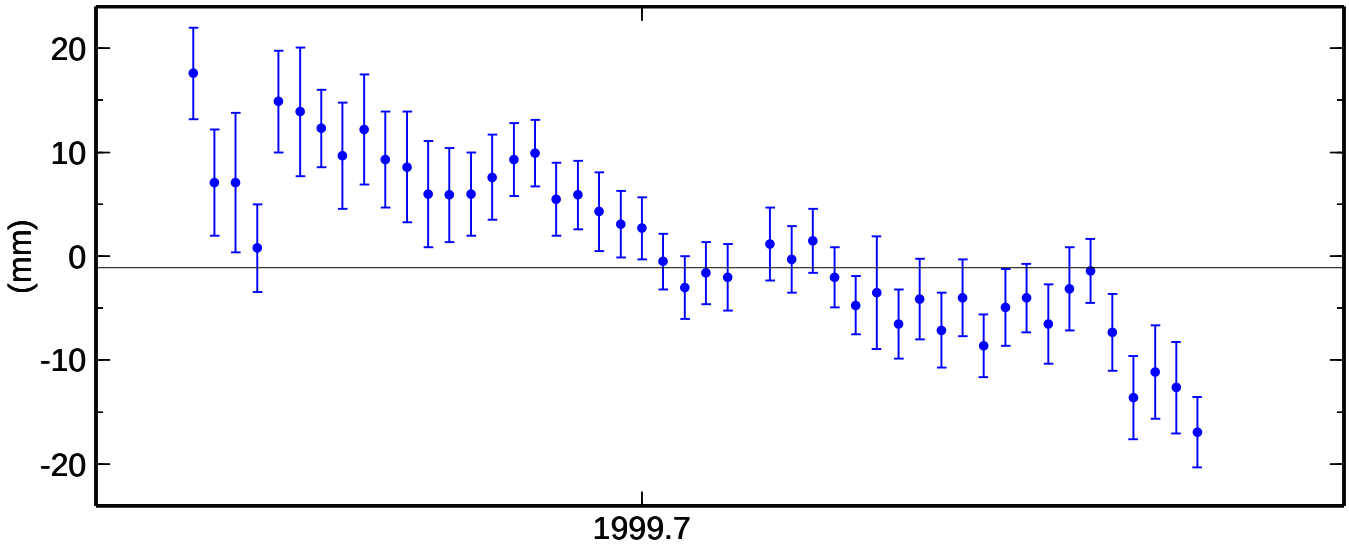

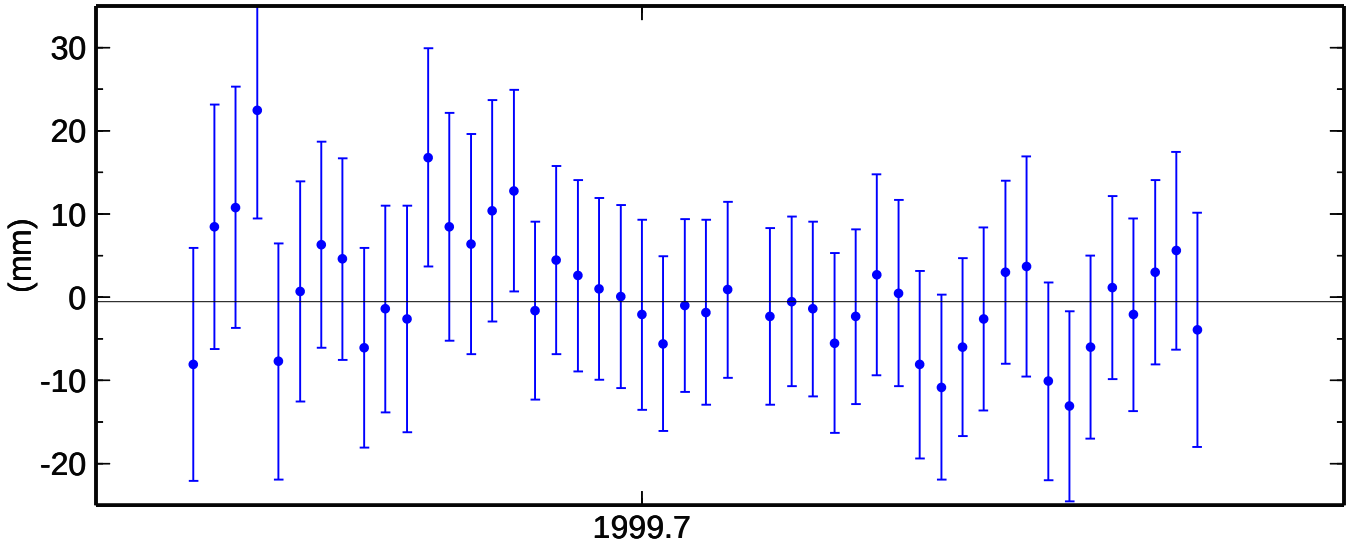
TASK Up Offset 587.604 m
wmean(mm)= -0.5 ± 1.7 nrms= 0.57 wrms= 6.6