ULU1 North Offset 4532942.329 m
wmean(mm)= -0.4 ± 0.4 nrms= 1.82 wrms= 4.5

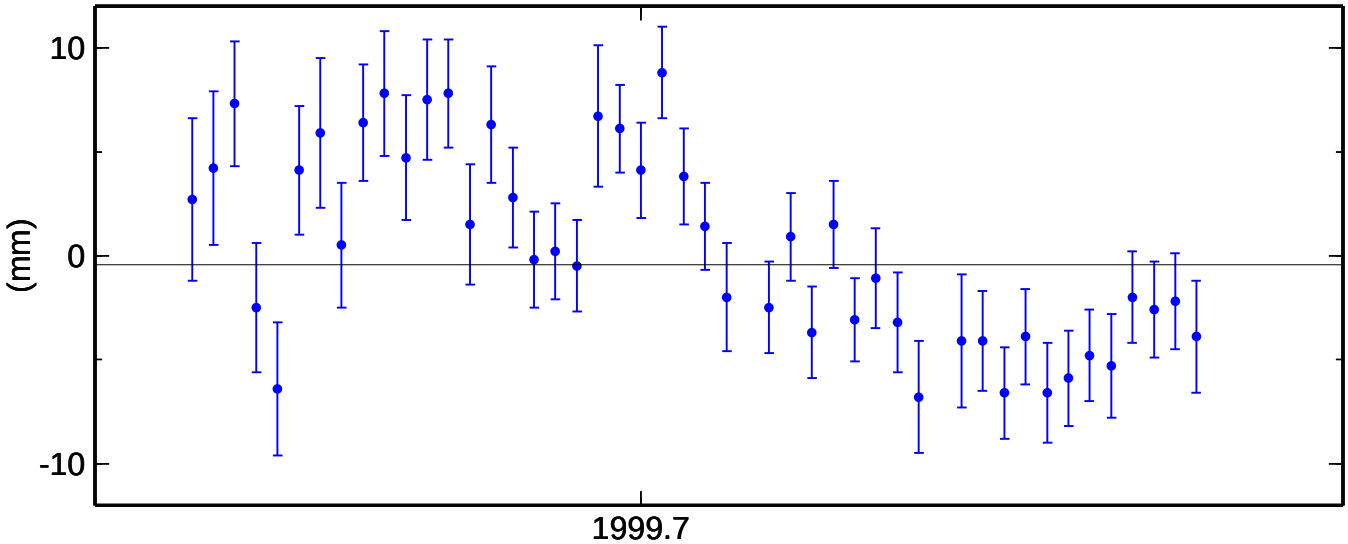

ULU1 East Offset 2531550.032 m
wmean(mm)= -1.4 ± 0.5 nrms= 2.24 wrms= 7.8

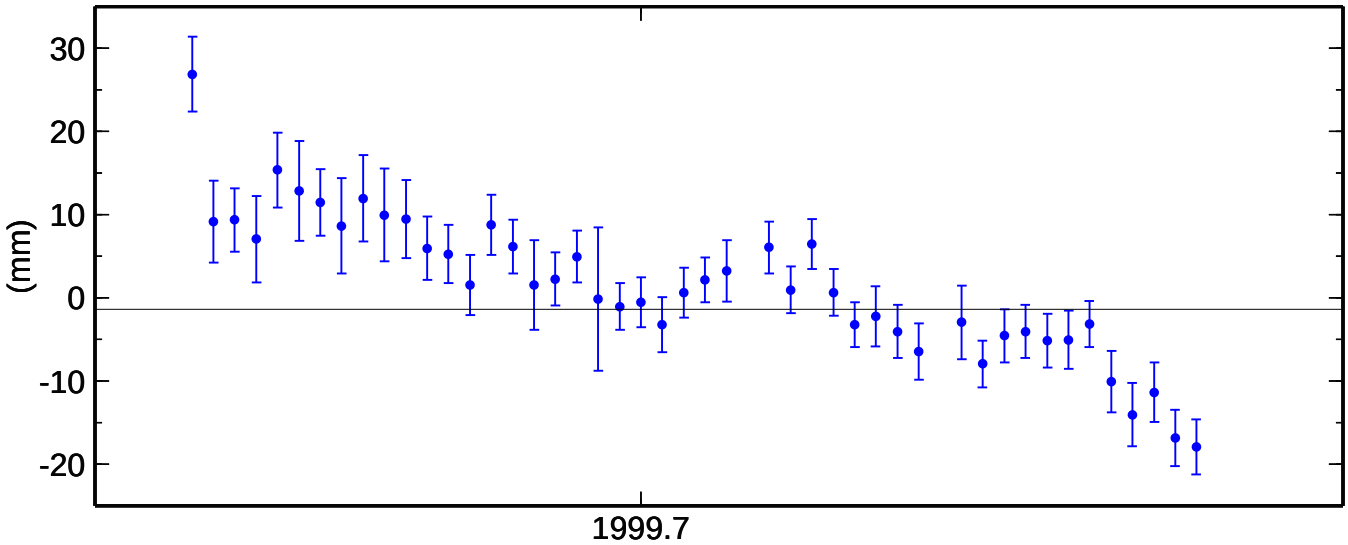
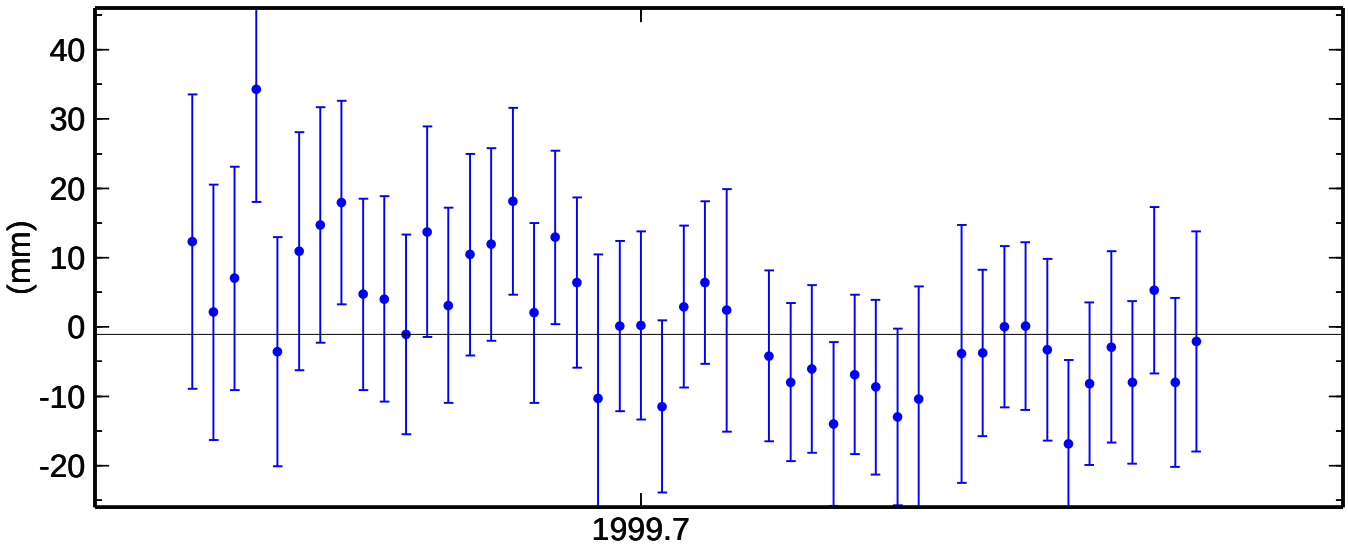
ULU1 Up Offset 65.426 m
wmean(mm)= -1.1 ± 2.0 nrms= 0.71 wrms= 9.6