WIS1 North Offset 0.018 m

wmean(mm)= -0.01 ± 0.05 nrms= 3.29 wrms= 4.5 mm # 746

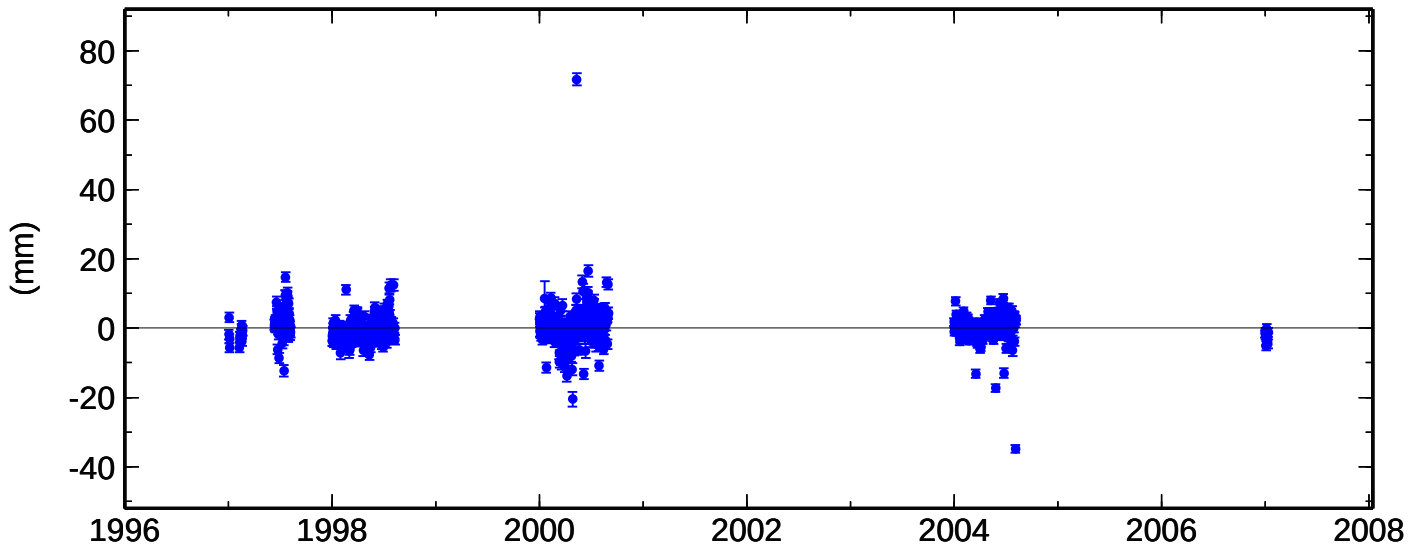

WIS1 East Offset 0.027 m

wmean(mm)= 0.16 ± 0.10 nrms= 3.04 wrms= 8.3 mm # 746

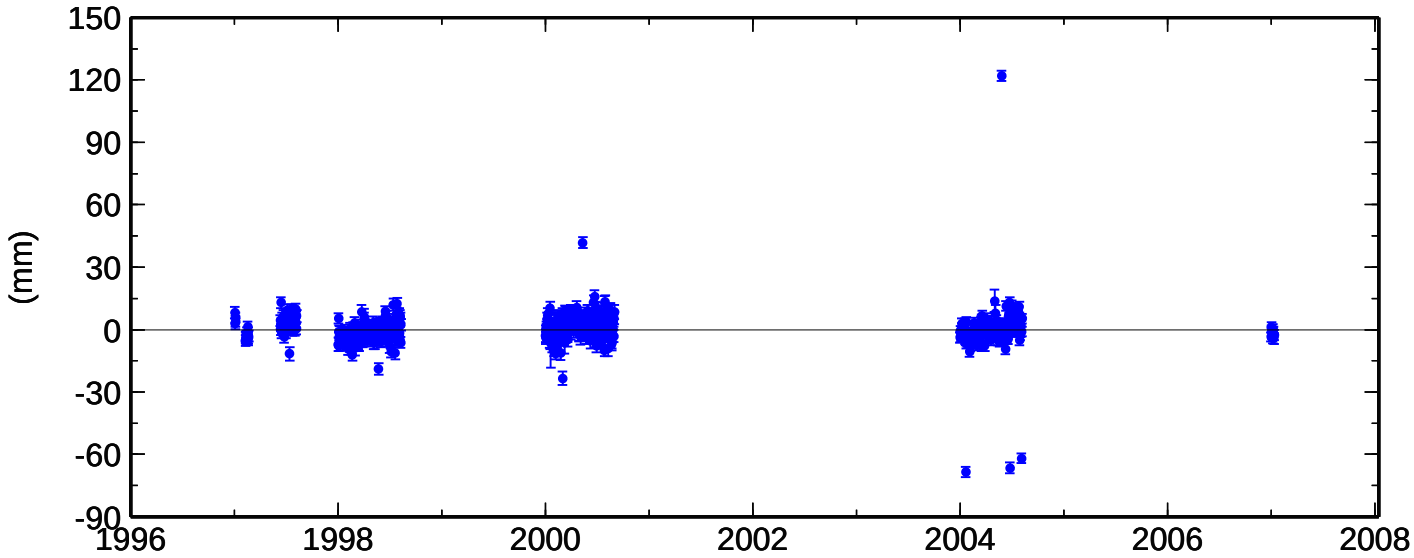

WIS1 Up Offset 0.090 m
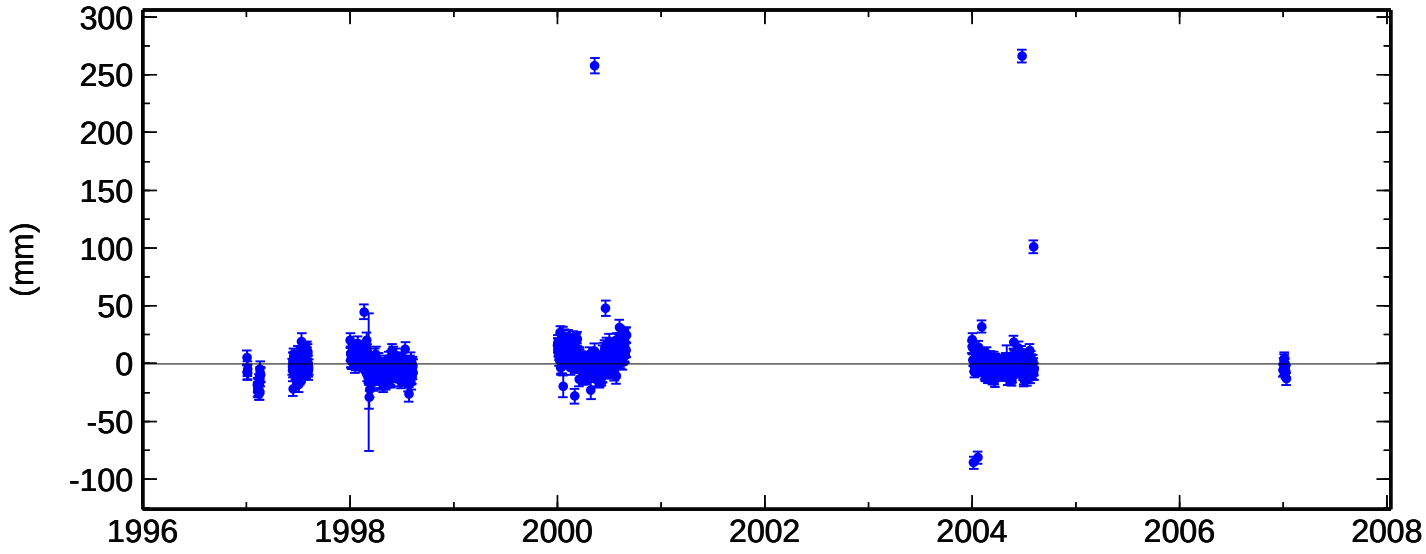
wmean(mm)= 0.05 ± 0.22 nrms= 2.91 wrms= 17.5 mm # 747